

Test Report

Report No.: A 836480-9



**DANISH
TECHNOLOGICAL
INSTITUTE**

Gregersensvej
DK-2630 Taastrup
Tel. +45 72 20 20 00
Fax +45 72 20 20 19

info@teknologisk.dk
www.teknologisk.dk

Assignor: Kvadrat A/S
Lundbergsvej 10
8400 Ebeltøft
Attn.: Lone Henriksen

Page 1 of 1
Chf/leln
Order no.: 836480
No. of appendices: 1

Subject: Upholstery fabric, Designated: Steelcut 2, 135.
Fiber composition: 90% new wool, 10% nylon. (as per info from the assigner).
Approximate mass per area unit: 583 g/m².

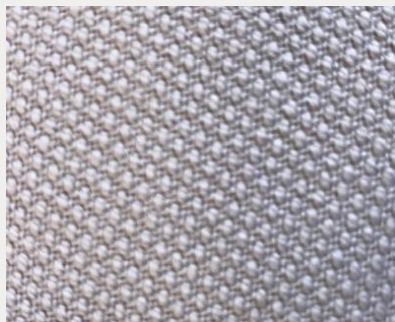

Sampling: The test material was sampled by the client and received at the Danish Technological Institute 19-10-2018.

Method: See Appendix 1.

Period: The testing was completed 08-11-2018.

Result: Individual results appear from Appendix 1.

Storage: The test material will be destroyed after 6 months, unless otherwise agreed.

Terms: The accredited test was carried out according to DANAK's general conditions see www.danak.dk and according to the General Terms and Conditions regarding Commissioned Work Accepted by the Danish Technological Institute, which apply at the time of signing the agreement. The test is only valid for the tested specimen. The test report may only be extracted, if the laboratory has approved the extract.

Date/place: 08-11-2018, Danish Technological Institute, Wood and Biomaterials, Textile, Taastrup

Signature: Test responsible

Co-signatory



Report no.: A836480-9
 Appendix: 1
 Page: 1 of 1
 Initials: Chf/IelN

Test Methods	Results
<p>Abrasion resistance - Martindale Part 2: Determination of specimen breakdown DS/EN ISO 12947-2:2016 Mass: 795 g Nominal pressure: 12 kPa End-point: Two broken threads Colour change (1-5 scale, 5 best rating) ISO 105-A02:1993 Test conditions: 21°C, 65%RH</p>	<p>Individual re- >100 000 - >100 000 - >100 000 rubs sults: Colour change: Note 4-5 after 6000 rubs</p>