

kvadrat

Kvadrat A/S
Lundbergsvej 10
8400 Ebeltoft Denmark
T +45 89 53 18 66 F +45 89 53 18 00
www.kvadrat.dk kvadrat@kvadrat.dk

CVR 45998517 Jyske Bank 5073 117977-1

Fastness to rubbing ISO 105-X12

Ria 2

| Colour number | Dry condition | Wet Condition |
|---------------|---------------|---------------|
| 141 | 5 | 5 |
| 222 | 5 | 5 |
| 281 * | 4-5 | 4-5 |
| 642 | 5 | 5 |
| 682 * | 4-5 | 4 |
| 791 * | 4-5 | 4 |
| 842 * | 4-5 | 4 |
| 972 * | 4-5 | 4-5 |

*TZU AZL 25/0289, 13.03.2025
Internal test



TESTING LABORATORY
Cejl 480/12, 602 00 Brno, Czech Republic

TESTING LABORATORY 1001
accredited according to ČSN EN ISO/IEC 17025:2018 by the Czech Accreditation Institute

TEST REPORT

AZL 25/0289

CUSTOMER: Kvadrat A/S
Lundbergsvej 10
8400 Ebeltoft
Denmark

SAMPLE: Fabric Ria 2
(according to the customer order) Fibre composition: 84% new wool, 12% viscose, 4% nylon
Colours: 0281, 0682, 0791, 0842, 0972

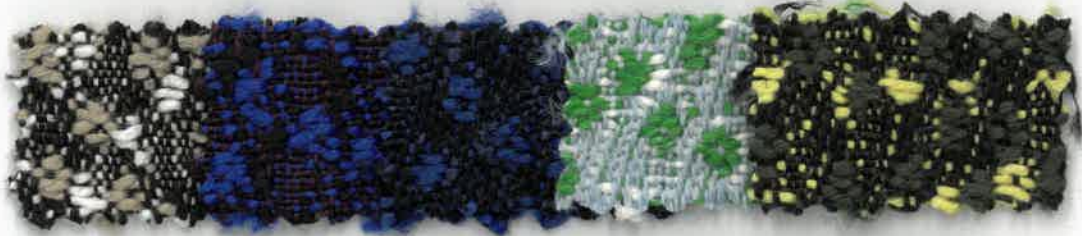

The laboratory is not responsible for information supplied by the customer that may affect the validity of test results.

**CONDITIONS OF
APPLICATION OF THE TEST
REPORT:**

Test Report contains results of the tests related to the submitted sample only. Sampling has been done by the customer. The Report may not be reproduced in any way other than as a complete set. Reproduction of certain parts of the Report is subject to approval of the test laboratory, which has issued it. All information about subcontracted tests results or unaccredited test methods is presented in text part of the test report. Unless otherwise stated, all tests were performed at the address, listed in the header.

PREPARED BY: S. Aulehlová *Aulehlová*
CHECKED BY: O. Kovářová *Kovářová*
NUMBER OF PAGES: 2

**DATE OF
ACCEPTANCE:**
26.02.2025

**DATE OF
EXAMINATION:**
03.03.-13.03.2025

**DATE OF
ISSUE:**
13.03.2025



+420 543 426 730
www.tzu.cz
azl@tzu.cz



Determination of colour fastness to rubbing

was tested according to ČSN EN ISO 105-X12

- rubbing conditions: dry / wet (wetting of rubbing cloth: 100 %)
- rubbing finger: for textiles [diameter (16±0,1) mm; downward force (9±0,2) N]
- climatic conditions during testing: temperature (20±2) °C, RH (65±2) %
- time of air-conditioning of samples: 4 hours

Result: grade of grey scale (staining to cotton rubbing cloth according to ČSN EN ISO 105-A03)

| Sample | Results | |
|--------------------|-----------------------------------|-----------|
| Ria 2, colour 0281 | staining in warp / weft direction | |
| | dry conditions | 4-5 / 4-5 |
| | wet conditions | 4-5 / 4-5 |
| Ria 2, colour 0682 | staining in warp / weft direction | |
| | dry conditions | 4-5 / 4-5 |
| | wet conditions | 4 / 4 |
| Ria 2, colour 0791 | staining in warp / weft direction | |
| | dry conditions | 4-5 / 4-5 |
| | wet conditions | 4 / 4 |
| Ria 2, colour 0842 | staining in warp / weft direction | |
| | dry conditions | 4-5 / 4-5 |
| | wet conditions | 4 / 4 |
| Ria 2, colour 0972 | staining in warp / weft direction | |
| | dry conditions | 4-5 / 4-5 |
| | wet conditions | 4-5 / 4-5 |

Approved by:

Markéta Hrubanová
Head of Testing Laboratories

End of report

