



TESTING LABORATORY
Cejl 480/12, 602 00 Brno, Czech Republic

TESTING LABORATORY 1001
accredited according to ČSN EN ISO/IEC 17025:2018 by the Czech Accreditation Institute

TEST REPORT

AZL 25/0315

CUSTOMER: Kvadrat A/S
Lundbergsvej 10
8400 Ebeltoft
Denmark

SAMPLE: Upholstery Kumo
(according to the customer order) Fibre composition: 61 % new wool, worsted, 28 % viscose,
8 % linen, 3 % nylon

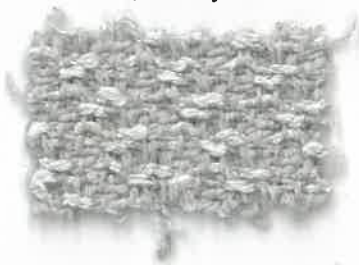

The laboratory is not responsible for information supplied by the customer that may affect the validity of test results.

CONDITIONS OF APPLICATION OF THE TEST REPORT:

Test Report contains results of the tests related to the submitted sample only. Sampling has been done by the customer. The Report may not be reproduced in any way other than as a complete set. Reproduction of certain parts of the Report is subject to approval of the test laboratory, which has issued it. All information about subcontracted tests results or unaccredited test methods is presented in text part of the test report. Unless otherwise stated, all tests were performed at the address, listed in the header.

PREPARED BY: J. Mazálková
CHECKED BY: I. Jakubcová
NUMBER OF PAGES: 2

DATE OF ACCEPTANCE:
04.03.2025

DATE OF EXAMINATION:
05.03.-17.03.2025

DATE OF ISSUE:
19.03.2025



+420 543 426 730
www.tzu.cz
azl@tzu.cz



Determination of the slippage resistance of yarns at a seam in woven fabrics. Fixed load method
was performed according to ČSN EN ISO 13936-2 /Grab method/

- conditioning: temperature (20±2) °C, RH (65±4) %,
- maximal force applied to the specimens: 180 N
- number of seam/fabric breaks: 0

Results	warp / weft
Mean seam opening (mm)	6 / 3

Approved by:

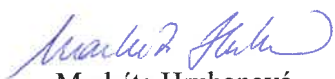
Markéta Hrubanová
Head of Testing Laboratories

End of report

