

# Test Report

Report No.: A 903544-2



DANISH  
TECHNOLOGICAL  
INSTITUTE

Gregersensvej  
DK-2630 Taastrup  
Tel. +45 72 20 20 00  
Fax +45 72 20 20 19

info@teknologisk.dk  
www.teknologisk.dk

**Assignor:** Kvadrat A/S  
Lundbergsvej 10  
8400 Ebeltøft  
Attn.: Lone Henriksen

Page 1 of 1  
Chf/leln  
Order no.: 903544  
No. of appendices: 1

**Subject:** Upholstery fabric Revive 1, fibre composition: 100% Recycled polyester. (as per info from the assigner).  
Approximate mass per area unit: 288 g/m<sup>2</sup>

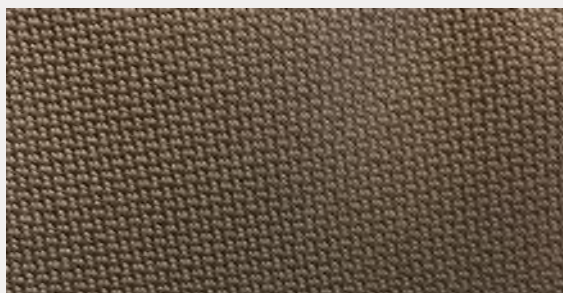

**Sampling:** The test material was sampled by the client and received at the Danish Technological Institute 29.11.2019

**Method:** See Appendix 1.

**Period:** The testing was completed 09.12.2019

**Result:** Individual results appear from Appendix 1.

**Storage:** The test material will be destroyed after 6 months, unless otherwise agreed.

**Terms:** The accredited test was carried out according to DANAK's general conditions see [www.danak.dk](http://www.danak.dk) and according to the General Terms and Conditions regarding Commissioned Work Accepted by the Danish Technological Institute, which apply at the time of signing the agreement. The test is only valid for the tested specimen. The test report may only be extracted, if the laboratory has approved the extract.

**Date/place:** 19.12.2019, Danish Technological Institute, Wood and Biomaterials, Textile, Taastrup

**Signature:** Test responsible

Co-signatory



Report no.: A 903544-2  
 Appendix: 1  
 Page: 1 of 1  
 Initials: Chf/IelN

Test Methods	Results				
<p><b>Determination of the slippage resistance of yarns at a seam in woven fabrics - Fixed load method</b>            DS/EN ISO 13936-2:2004            Performed on: Standard seam            Load: 180 N            Test conditions: 21°C, 65%RH</p>	<p>Average of 5 determinations</p> <table> <tr> <td>Seam parallel to warp:</td> <td>2 mm seam opening</td> </tr> <tr> <td>Seam parallel to weft:</td> <td>3 mm seam opening</td> </tr> </table>	Seam parallel to warp:	2 mm seam opening	Seam parallel to weft:	3 mm seam opening
Seam parallel to warp:	2 mm seam opening				
Seam parallel to weft:	3 mm seam opening				